



PC EXHIBIT I

DEMOLITION LEGEND:

-  CLEAR AND GRUB EXISTING UNDEVELOPED AREAS, REMOVAL DEPTH SHALL ACCOMMODATE DEPTH OF PROPOSED IMPROVEMENTS.
-  REMOVE AND DISPOSE OF EXISTING CONCRETE, REMOVAL DEPTH SHALL ACCOMMODATE DEPTH OF PROPOSED IMPROVEMENTS.
-  REMOVE AND DISPOSE OF EXISTING ASPHALT PAVEMENT, REMOVAL DEPTH SHALL ACCOMMODATE DEPTH OF PROPOSED IMPROVEMENTS.
-  EXISTING CONCRETE TO REMAIN

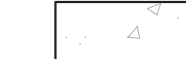

SIEGFRIED

3428 Brookside Road
Stockton, California 95219
209-943-2021
Fax: 209-942-0214
www.siegfriedeng.com

- CIVIL
- STRUCTURAL
- LANDSCAPE ARCHITECTURE
- SURVEYING
- PLANNING
- ATHLETIC FACILITY DESIGN
- GEOTECHNICAL

REVISIONS

No. Date Description

PROJECT

ALPINE CLIMB
GYM -
ROSEVILLE

1730 FREEDOM WAY
ROSEVILLE, CA 95678



SHEET TITLE

**TOPOGRAPHY &
DEMOLITION PLAN**

Proj Mgr AKM

Drawn by ARM

Date 05/11/2023

Job No. 21203

SHEET:

C2.0

4 OF: 12

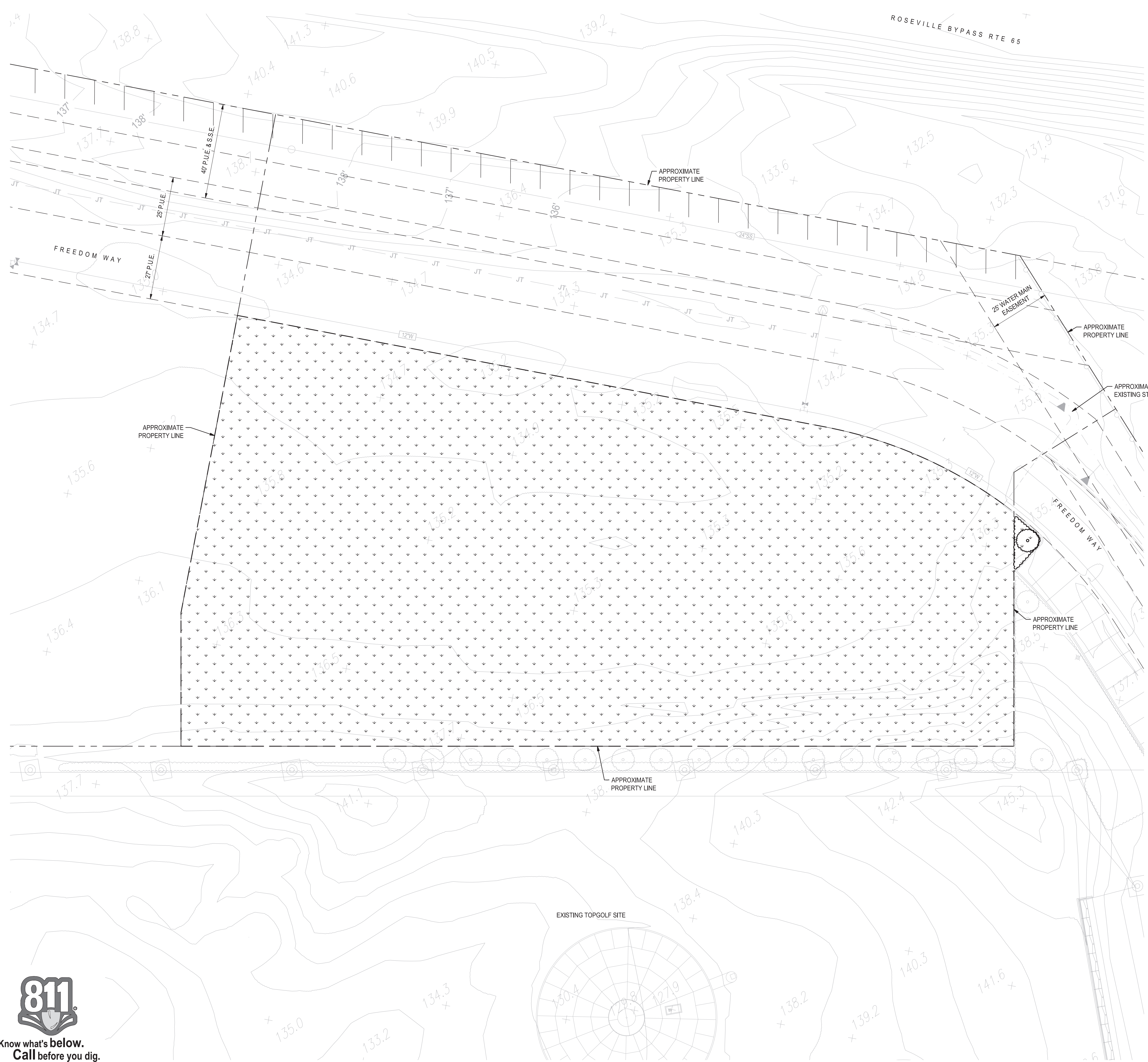

DEMOLITION NOTES:

1. PRIOR TO COMMENCEMENT OF GRADING ACTIVITIES, THE CONTRACTOR SHALL HAVE THE EXISTING DRY UTILITIES POT HOLED FOR VERIFICATION OF LOCATION AND DEPTH. AT SUCH TIME, POT HOLE DATA SHALL BE PROVIDED TO THE ENGINEER FOR DETERMINATION OF ADEQUATE CLEARANCE AND SEPARATION.
2. ALL EXCAVATIONS SPOILS, INCLUDING, BUT NOT LIMITED TO CONCRETE AND PAVEMENT EXCAVATION, SHALL BE EXPORTED AND DISPOSED OF BY THE CONTRACTOR.
3. EXISTING STRUCTURES, CONCRETE, PAVEMENT, FENCES, CURBS, UTILITY BOXES, LIGHTS, GATES, ETC. NOT CALLED OUT IN PLANS TO BE REMOVED OR TO REMAIN SHALL BE PROTECTED IN PLACE.
4. CONTRACTOR TO PROVIDE TREE PROTECTION AS NECESSARY DURING CONSTRUCTION TO PRESERVE EXISTING TREES. TREES NOT IDENTIFIED AS TO BE REMOVED OR TO REMAIN ARE ASSUMED TO REMAIN.
5. EXISTING CONCRETE AND PAVEMENT UNDER TEMPORARY PORTABLE BUILDINGS/TRAILER TO BE REMOVED WITH OTHER AREAS.

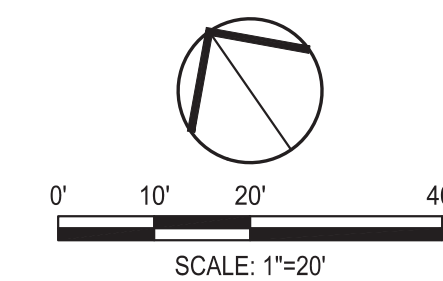

Know what's below.
Call before you dig.